

PLAN SHOWING THE PROPOSED BUILDING IN PLOT NO. 12
S NO. 147/1, OF MOGAPPAR VILLAGE (AMBATTUR TOWN
SHIP AREA) CHINGLE PUT TALUK & DISTRICT

REFERENCE			
D DOOR	33' X 6.5'	11' X 198	
D1 DOOR	30' X 6.5'	91' X 198	
D2 DOOR	26' X 6.5'	76' X 198	
W WINDOW	50' X 4.0'	111' X 122	
W1 WINDOW	40' X 4.0'	122' X 122	
V VENTILATOR	20' X 1.6'	61' X 40	

AREA DETAILS
PLOT AREA 2440 SFT OR 227 M²
PLINTH AREA 1014 SFT OR 94 M²

COLOUR INDEX	
PROPOSED	
ROAD	
BOUNDARY	
SCALE	1" = 8' 0"

LICENSED SURVEYOR
R. Mohan Rao
Phone: 448734
R. Mohan Rao, D.C.E.
LICENSED SURVEYOR
Corporation of Madras
REG No: 14
AMBATTUR TOWNSHIP
ALANDUR MUNICIPALITY
Consulting Engineer
Office: 15, Madley Road
T. NAGAR, MADRAS 600 008

OWNER: *V. R. Ponnudurai*

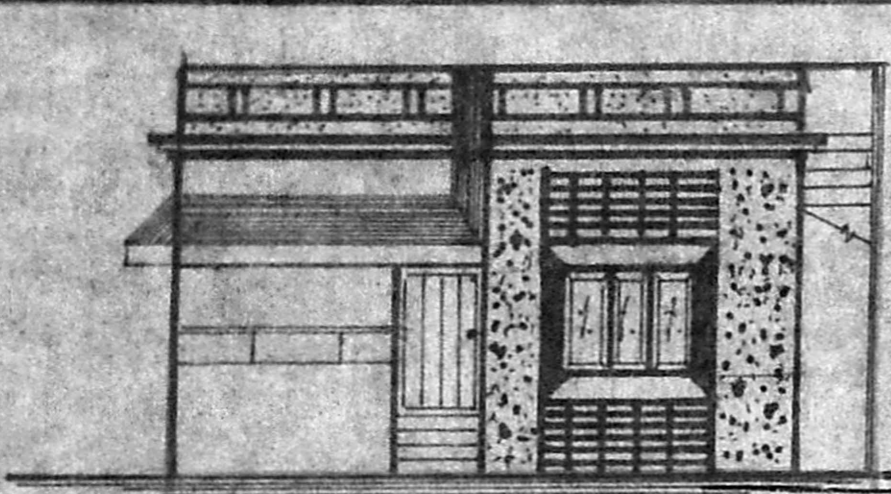

ELEVATION

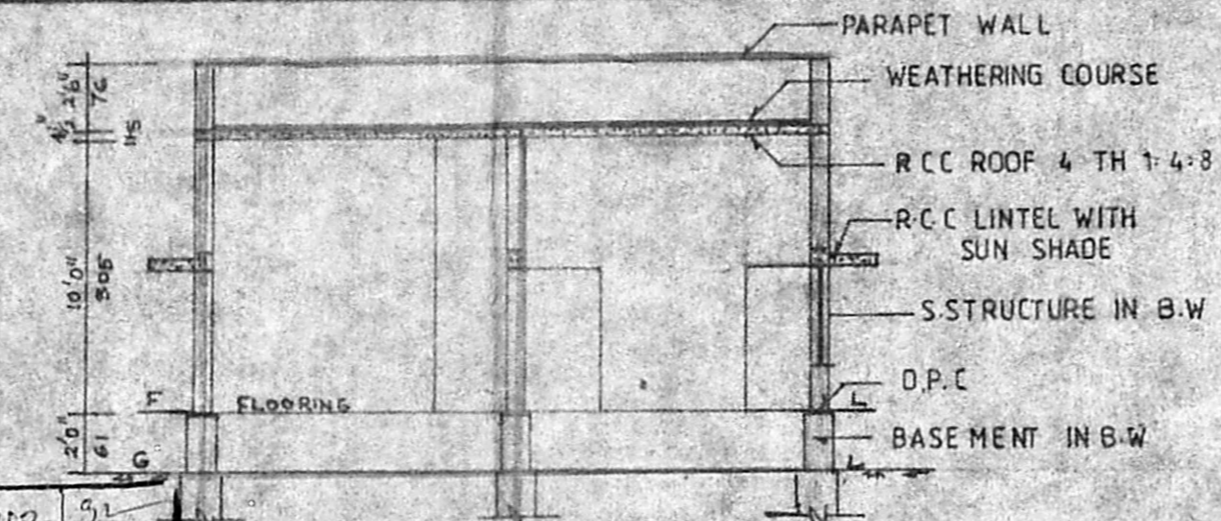

SECTION A-B

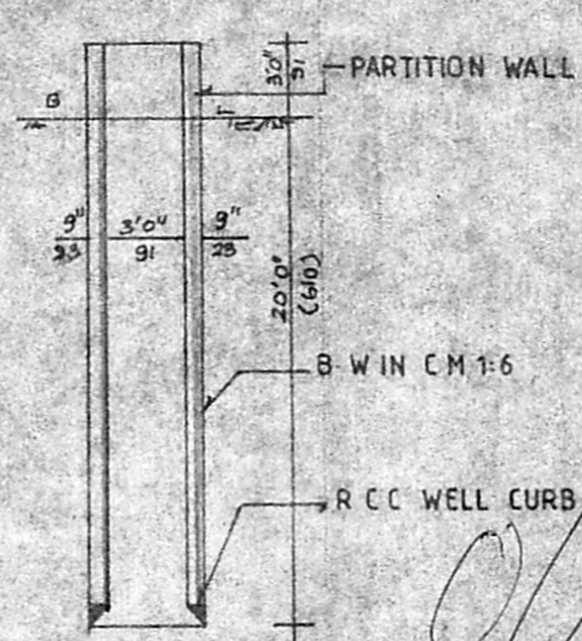

WELL DETAIL
1" = 8' 0"

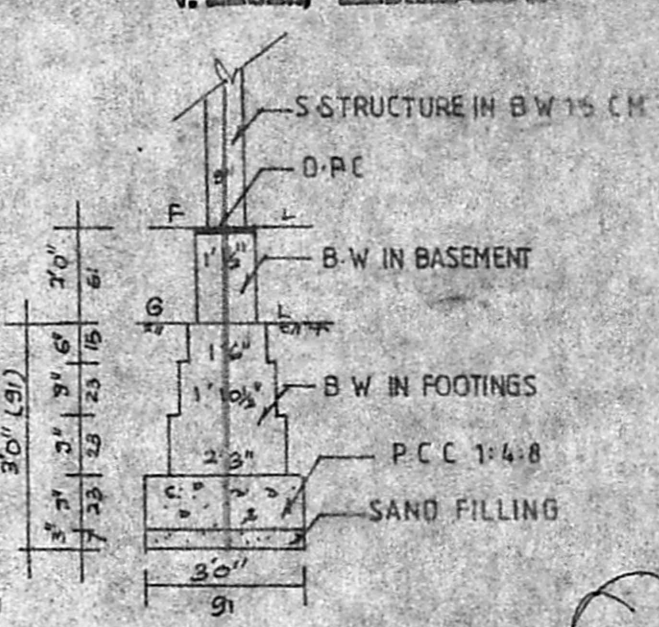

FOUNDATION DETAIL
1" = 4' 0"

Planning Permit No. A/1142/92
APPROVED
SUBJECT TO THE CONDITIONS IN
THIS OFFICE LETTER.
No. A2/5128/92
FOR MEMBER SECRETARY
MADRAS METROPOLITAN
DEVELOPMENT AUTHORITY
MADRAS - 600 008.

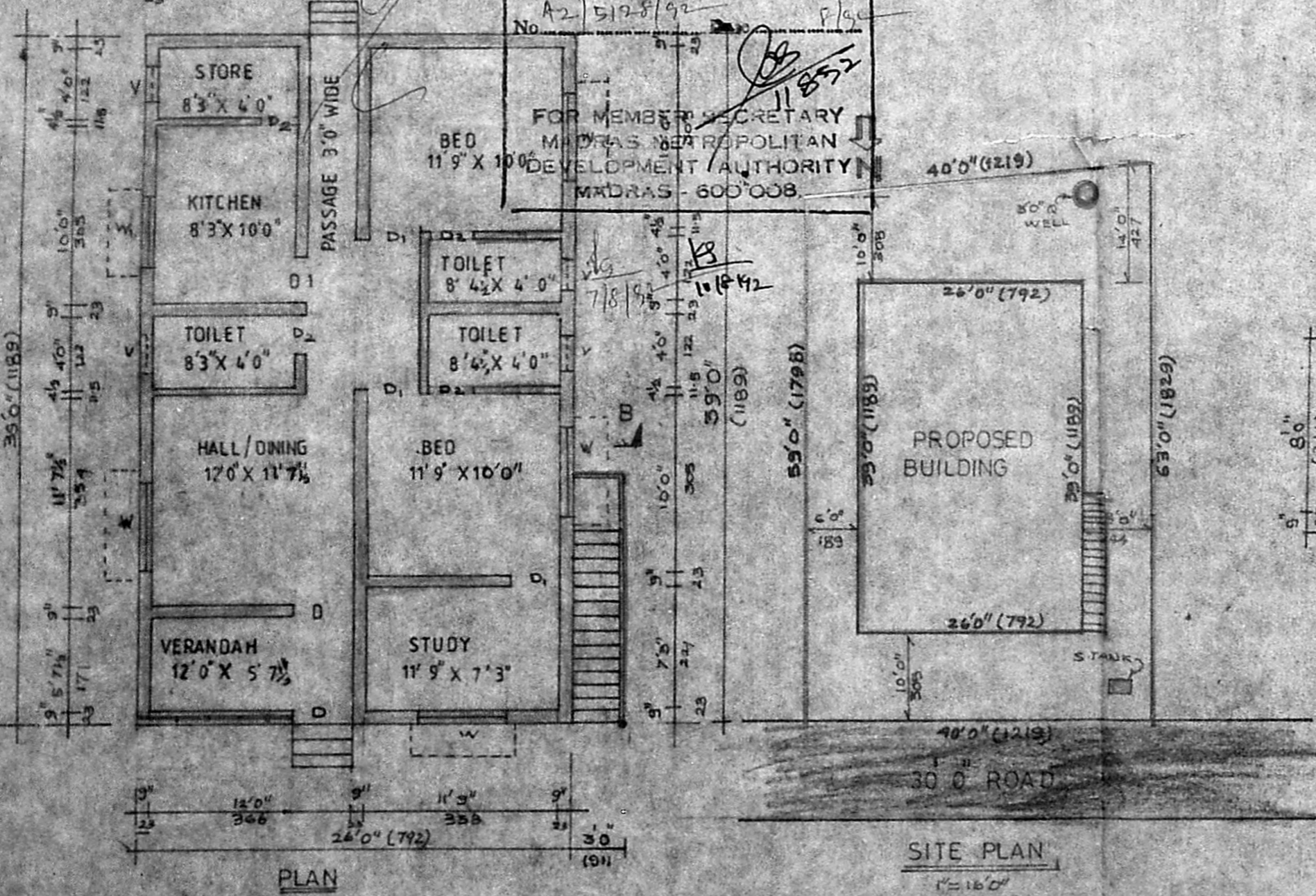

PLAN

SITE PLAN
1" = 16' 0"

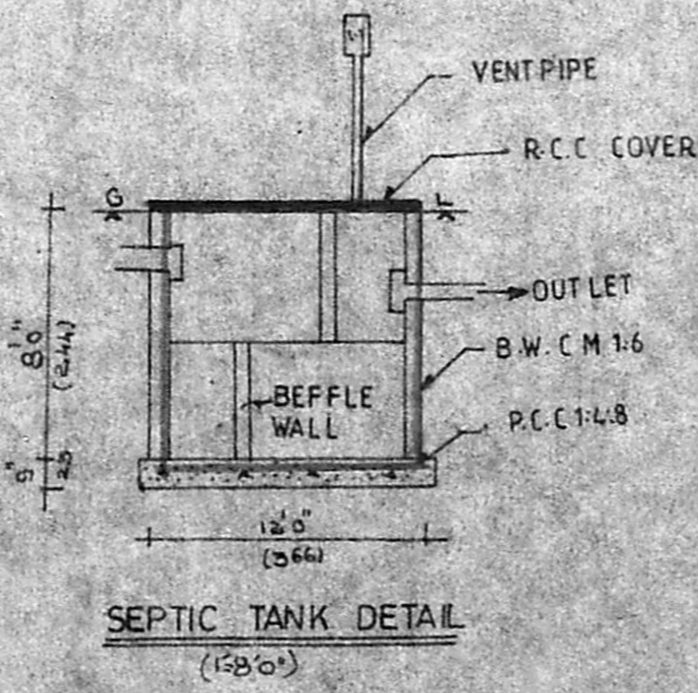

SEPTIC TANK DETAIL
1" = 8' 0"

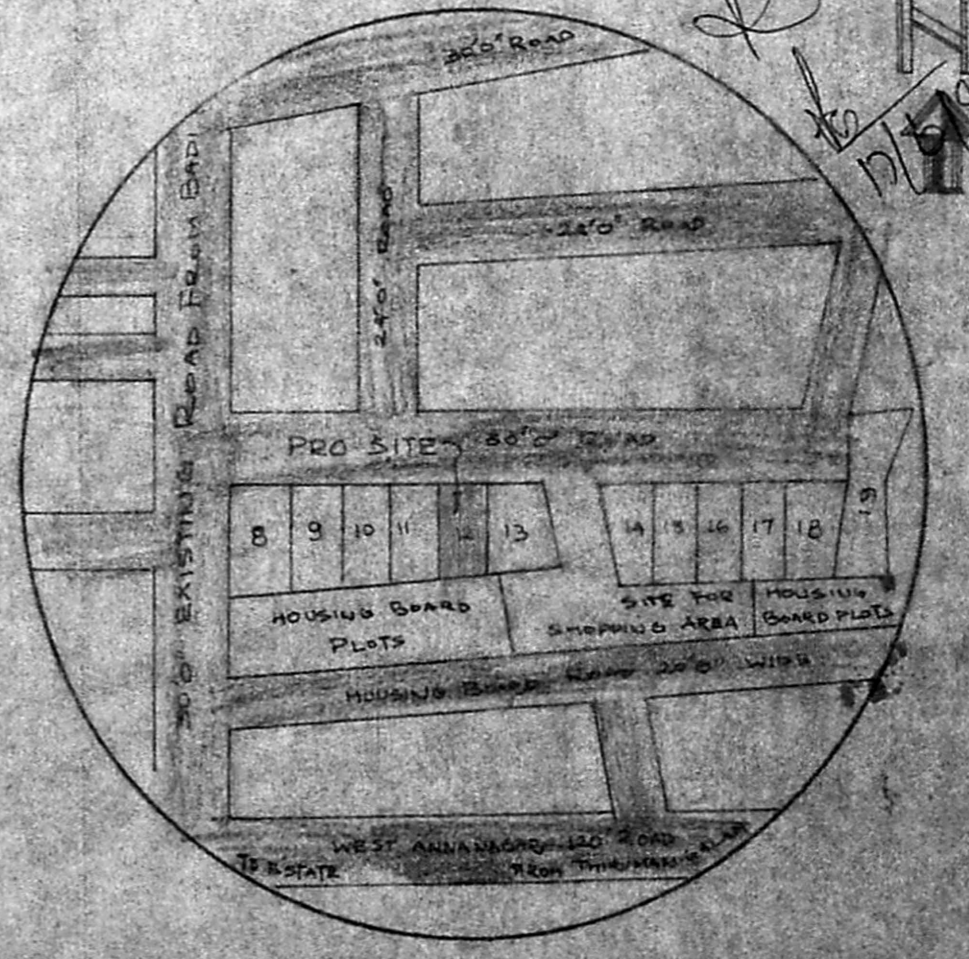

KEY PLAN
N